



COLUMBIA
PROPERTY
INVESTORS LLC



STARBUCKS



23029 JOHN T. REID PARKWAY
SCOTTSBORO, ALABAMA 35769



GENERAL INFORMATION

PROPERTY ADDRESS	23029 John T. Reid Parkway Scottsboro, Alabama 35769
TENANT	Starbucks (NYSE: SBUX)
GROSS LEASABLE AREA (GLA)	2,200± SF
LOT SIZE	0.60± AC
YEAR BUILT	2021
CURRENT ANNUAL RENT	\$110,000
LEASE COMMENCEMENT	x
LEASE EXPIRATION	x
OPTIONS	Four (4), five-year options
LEASE TYPE	NN
RENTAL INCREASES	10% every five years
DATE OF NEXT INCREASE	\$11,000 on x/x/20xx
S&P RATING	BBB+

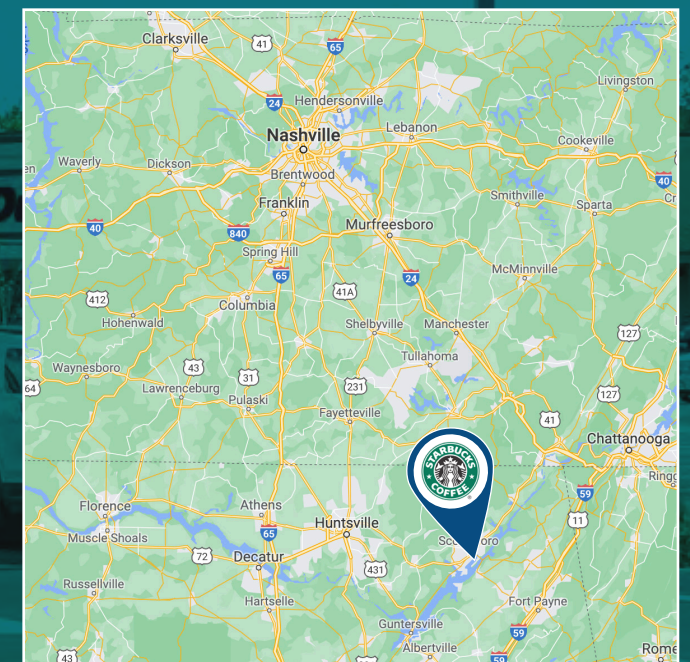

RENT SCHEDULE

PERIOD	ANNUAL RENT	INCREASE
Years 1-5	\$110,000	-
Years 6-10	\$121,000	10%
OPTION 1	\$133,100	10%
OPTION 2	\$146,410	10%
OPTION 3	\$161,051	10%
OPTION 4	\$177,156	10%

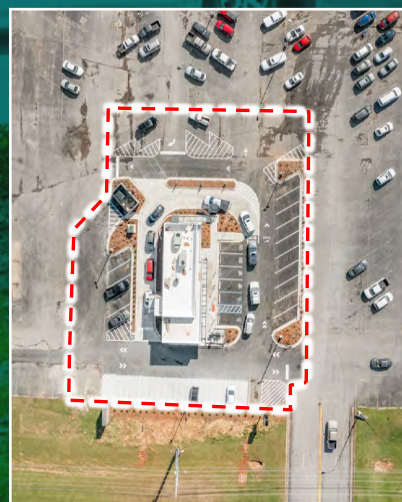

 **30,266**

**VEHICLES PER DAY ON US HIGHWAY 72
EXCELLENT VISIBILITY**

DEMOGRAPHICS			
	1	3	5
POPULATION	3,120	11,813	13,928
AVERAGE HOUSEHOLD INCOME	\$90,401	\$73,977	\$70,673



DISCLAIMER

© 2022 Columbia Property Investors. The information containing in this document has been obtained for sources believed reliable. While Columbia Property Investors does not doubt its accuracy, Columbia Property Investors has not verified it and makes no guarantee, warranty or representation about it. It is your responsibility to independently confirm its accuracy and completeness. Any projections, opinions, assumptions or estimates used are for example only and do not represent the current or future performance of the property, The value of this transaction to you depends on tax and other factors which should be evaluated by your tax, financial and legal advisors. You and your advisors should conduct a careful, independent investigation of the property to determine to your satisfaction the suitability of the property for your needs.

Photos herein are the property of their respective owners and use of these images without the express written consent of the owner is prohibited.

Columbia Property Investors and the Columbia Property Investors logo are service marks of Columbia Property Investors and/or its affiliated or related companies in the United States and other countries. All other marks displayed on this document are the Property of their respective owners.